# Field Extender Enterprise™ 2021F

**for Sage 300 2021**

## Add Unlimited Optional Fields and Electronic Document Attachments to Any Sage 300 Transaction!

Field Extender Enterprise™ 2021F is an SDK application for the creation and maintenance of unlimited optional fields and electronic documents. Optional fields created by Field Extender are attached to Sage 300 transactions at Batch, Entry and Detail Line levels. Optional fields can be entered using Optional Field Values pop-up opened next to the corresponding Sage 300 screen without requiring any development.

To start using the Field Extender functionality you need to make just few clicks on Screen Configuration in the Field Extender setup.

Field Extender is an excellent tool for creating advanced reports, implementing customized Sage 300 solutions and managing electronic documents. Dynamically define any number of fields as "Electronic Attachment", "Date", "Numeric", "Boolean", "String" and many more types. Add images and specification sheets to "I/C Items", extending parameters for inventory items; or a dozen fields to "O/E Order/Invoice Entry" to capture order processing, shipping, forwarding and other sales related information; or add departments, regions, sales and product related fields to "G/L Journal Entry" at detail line level. Validate optional field values against existing Sage 300 tables, in addition to user defined validation tables. Your imagination is the limit!

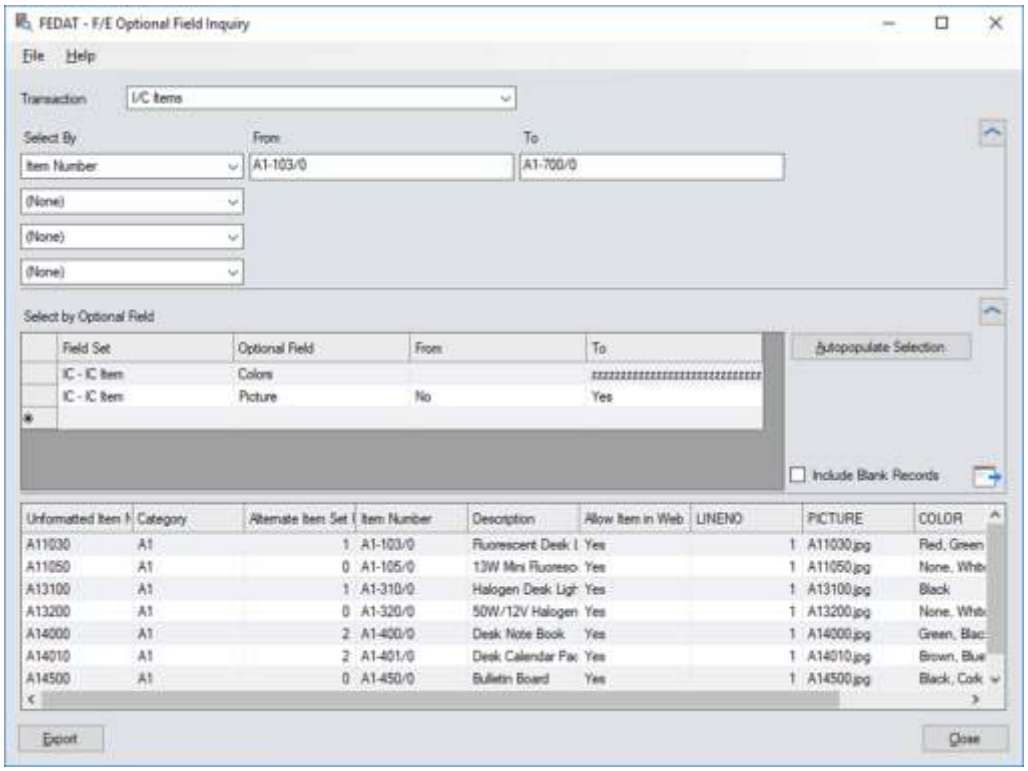


*Use the Optional Field Inquiry screen to look up optional field values for the selected transaction.*

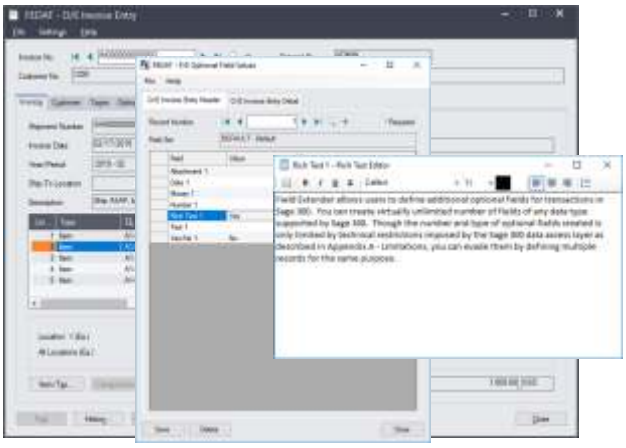

*Rich Text Editor Available for Optional Fields*

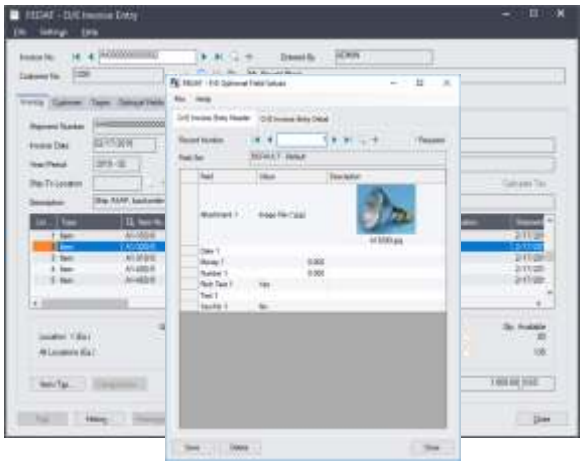

*Attach Files of **ANY** Format to Sage 300 Transactions*

## Functional Features

- Supports Electronic Document Attachments.
- Supports Multiple FE Records per Sage 300 Record.
- Supports dynamic creation of "Date", "Numeric" and "String" fields. Other field types that can be used are the following: Binary, Boolean, Time, Integer, Long, Money, Real.
- Supports grouping of fields per Sage 300 UI.
- Supports Default Field Values.
- Supports Validation Against Sage 300 Tables.
- Supports Read Only Fields.
- Supports Hidden Fields.
- Supports Rich Text Fields with Import/Export functionality.
- Field Extender™ optional fields are entered from the Optional Field Values pop-up screen launched without any development.
- Optional Field Inquiry screen to look up optional field values.
- Supports web screens.

## Business Benefits Gained as a Result of Implementing Field Extender:

- Adds Electronic Document Management to Sage 300.
- Adds Optional Fields anywhere in Sage 300.
- Extends reporting and inquiry capabilities.
- Adds fields on batch, entry, and detail line levels.
- Increases flexibility of data types.
- Supports 3rd Party SDK applications.
- Reduced Ongoing Costs with Easy Installation, Configuration & Support.

## Technical Details

- Field Extender is a Sage 300 SDK application.
- Required Sage 300 modules: S/M.

## Compatibility

- Sage 300 version 2021.

## About SYSTRONICS

SYSTRONICS is a Sage Software Development Partner and a Microsoft Gold Certified Partner, in business since 1977. SYSTRONICS has forged partnerships with Sage Software and Microsoft for over twenty years.

# *Applications Available From SYSTRONICS*

- AR-AP Settlements™
- BACCPAC™
- Cashflow Forecasting™
- CashWorks™
- Document Attachment Applets™
- Field Extender™
- Gulf Utilities™ for Payroll
- Intercompany Utilities™
- PJC Security™
- Voucher Bundle™
- Revenue and Expense Deferrals™
- SYSTRONICS Stock Aging Report™
- ToolPac™ – Subledger Reconciliation Toolsets

**Sage Middle East**
**Top Sage Partner of the Year**
**2018**

**Sage Middle East**
**Sage Development Partner of the Year**
**2015**

**For additional information please visit**

**www.systronics.com/fieldextender**

**Contact us at sales@systronics.com**

**© SYSTRONICS llc 2007-2020. All rights reserved.**

**SYSTRONICS, the SYSTRONICS logo, AR-AP Settlements for Sage 300, BACCPAC for Sage 300, Cashflow Forecasting for Sage 300, CashWorks for Sage 300, Database Manager for Sage 300, Document Attachment Applets for Sage 300, Field Extender for Sage 300, Gulf Utilities for Payroll for Sage 300, I/C Item Converter for Sage 300, I/C Multi-Location Cost Averaging for Sage 300, SYSTRONICS Stock Aging Report for Sage 300, Intercompany Utilities for Sage 300, Voucher Bundle for Sage 300, MyHelp for Sage 300, PJC Security for Sage 300, Revenue and Expense Deferrals for Sage 300, Royalty Payments for Sage 300, SYSTRONICS iPortal, ToolPac – Subledger Reconciliation Toolsets for Sage 300, Trade Finance for Sage 300, Trade Job Costing for Sage 300 are trademarks of SYSTRONICS llc.**

**Sage Software, the Sage Software logos, and the Sage Software product and service names mentioned herein are registered trademarks or trademarks of Sage Software, Inc., or its affiliated entities. Used by permission. All other trademarks are property of their respective owners. The contents of this brochure including specifications, system recommendations, program integration, and program requirements are subject to change without notice.**